

# Proposed Barn Conversions at Cherrygarth Farm, Fryton, North Yorkshire

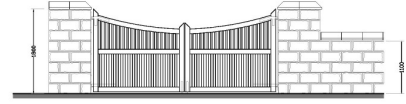

1100mm Coursed limestone wall to match existing with 1800mm high stone piers

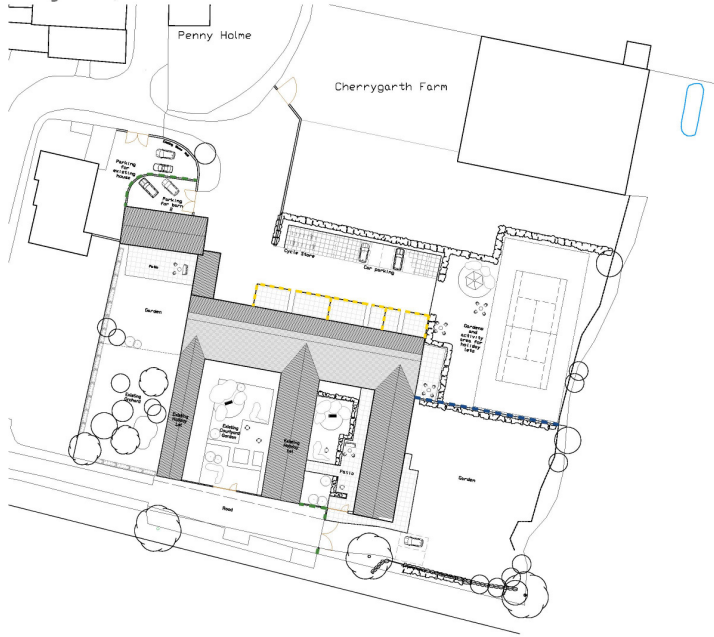
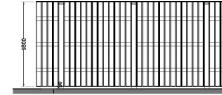

1800mm High Close Boarded Timber Fence

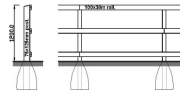

1200mm high post & rail fence

Rev	By	Note	Date
		Fort Avail size 2.25	



33 The Barnery, Lawrence Street, York, YO10 3BW T: 01904 633772  
F: 01904 633779 E: info@pra-architects.com W: www.pra-architects.com

PROJECT	Cherrygarth Farm, Fryton
TITLE	Proposed Boundary Treatments
CLIENT	Stuart Prest
DATE	07.02.19
DRAWN BY	ET
CHECKED BY	PJR
SCALE	1:50@A2
PROJECT DETAILS	NO ARCHITECTS, COPYRIGHT RESERVED



THIS DOCUMENT IS THE PROPERTY OF PRA ARCHITECTS AND IS NOT TO BE REPRODUCED OR TRANSMITTED IN ANY FORM OR BY ANY MEANS, ELECTRONIC OR MECHANICAL, WITHOUT THE EXPRESS WRITTEN PERMISSION OF PRA ARCHITECTS.

date valid 08/04/2019

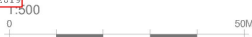

## Proposed Boundary Treatments